

JOB REFERENCE
11054

NOTES
 1. The Client is responsible for obtaining all necessary planning and building regulations consent for the proposed development.
 2. The Client is responsible for ensuring that the proposed development complies with all applicable laws and regulations.
 3. The Client is responsible for ensuring that the proposed development complies with all applicable standards and specifications.
 4. The Client is responsible for ensuring that the proposed development complies with all applicable fire safety requirements.
 5. The Client is responsible for ensuring that the proposed development complies with all applicable accessibility requirements.
 6. The Client is responsible for ensuring that the proposed development complies with all applicable health and safety requirements.
 7. The Client is responsible for ensuring that the proposed development complies with all applicable environmental requirements.
 8. The Client is responsible for ensuring that the proposed development complies with all applicable noise requirements.
 9. The Client is responsible for ensuring that the proposed development complies with all applicable energy requirements.
 10. The Client is responsible for ensuring that the proposed development complies with all applicable water requirements.
 11. The Client is responsible for ensuring that the proposed development complies with all applicable drainage requirements.
 12. The Client is responsible for ensuring that the proposed development complies with all applicable ventilation requirements.
 13. The Client is responsible for ensuring that the proposed development complies with all applicable lighting requirements.
 14. The Client is responsible for ensuring that the proposed development complies with all applicable sound requirements.
 15. The Client is responsible for ensuring that the proposed development complies with all applicable security requirements.
 16. The Client is responsible for ensuring that the proposed development complies with all applicable telecommunications requirements.
 17. The Client is responsible for ensuring that the proposed development complies with all applicable data protection requirements.
 18. The Client is responsible for ensuring that the proposed development complies with all applicable intellectual property requirements.
 19. The Client is responsible for ensuring that the proposed development complies with all applicable contract law requirements.
 20. The Client is responsible for ensuring that the proposed development complies with all applicable tort law requirements.

A. **ADSD** is pleased to offer this service. Our commitment is to provide the highest quality of service to our clients.

ADSD DESIGN

ADSD DESIGN & BUILD DEVELOPMENT
 King John's Gateway, King John's Square, Myrtle Road,
 Tisbury, Wiltshire, SP20 8BB
 Tel: 01249 850000 Fax: 01249 850002
 Email: info@adsd-design.co.uk

CLIENT
Greene King

PROJECT
**King Stores
Whitechapel: E1 7HP**

DRAWING TITLE
**Ground Floor Plan
as Proposed.
LICENSING**

SCALE: 1:100	SHEET: A3
DATE: 08/11	DRAWN: AL
TITLE & DATE OF PRELIMINARY	

DRAWING NUMBER
022

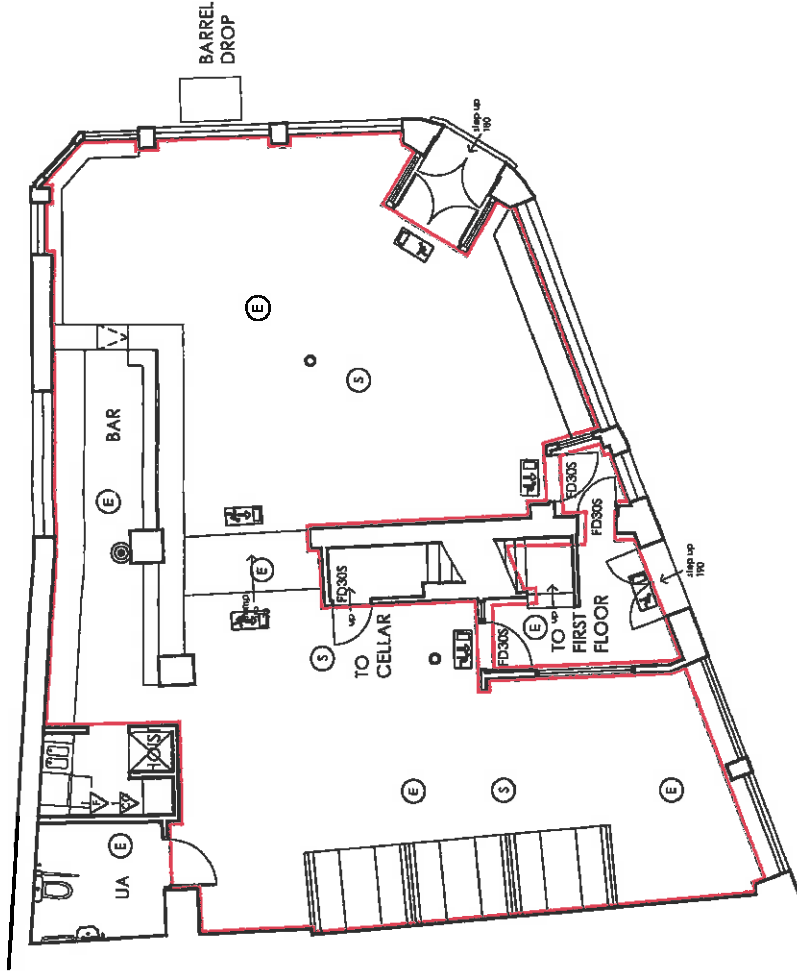

LEGEND

- FD30S HALF HOUR FIRE DOOR
- (H) HEAT DETECTOR
- (S) SMOKE DETECTOR
- (E) THREE-HOUR NON-MAINTAINED EMERGENCY LIGHT FITTING
- (B) BREAK GLASS FIRE ALARM CALL POINT
- (V) CARBON DIOXIDE FIRE EXTINGUISHER
- (V) AFFF FOAM EXTINGUISHER
- (B) 1m² FIRE BLANKET
- (W/S) WET CHEMICAL
- (EXIT) FINAL EXIT
- (EXIT) FINAL FIRE EXIT
- (EXIT) FIRE EXIT
- (EXIT) LEFT TIRE EXIT LEFT
- (EXIT) RIGHT TIRE EXIT RIGHT

ILLUMINATED 3 HOUR MAINTAINED EMERGENCY EXIT SIGN LEGENDS TO BE TO BS 5499 PART 1 (THE GREEN MOVING PERSON) EUROPEAN DIRECTIVE.

— LICENSED AREA EDGED IN RED

REF: 11054
 11054

NOTES
 1. This drawing is prepared in accordance with BS 5839-1:2002 and BS 5839-6:2002. The fire alarm system is designed to provide early warning of a fire and to initiate the fire alarm system. It is not intended to provide a means of escape from a fire. It is the responsibility of the building owner to ensure that the fire alarm system is maintained in accordance with BS 5839-1:2002 and BS 5839-6:2002.
 2. The fire alarm system is designed to provide early warning of a fire and to initiate the fire alarm system. It is not intended to provide a means of escape from a fire. It is the responsibility of the building owner to ensure that the fire alarm system is maintained in accordance with BS 5839-1:2002 and BS 5839-6:2002.
 3. The fire alarm system is designed to provide early warning of a fire and to initiate the fire alarm system. It is not intended to provide a means of escape from a fire. It is the responsibility of the building owner to ensure that the fire alarm system is maintained in accordance with BS 5839-1:2002 and BS 5839-6:2002.
 4. The fire alarm system is designed to provide early warning of a fire and to initiate the fire alarm system. It is not intended to provide a means of escape from a fire. It is the responsibility of the building owner to ensure that the fire alarm system is maintained in accordance with BS 5839-1:2002 and BS 5839-6:2002.

REV	DATE	BY

ADSD DESIGN

ADS DESIGN & SERVICE DEVELOPMENT
 King John's Gateway, King John's Island, Highgate Road,
 Highgate Road, Highgate, London N5 2AP
 Tel: +44 (0) 208 870 870 Fax: +44 (0) 208 870 802
 email: info@adsdesign.co.uk

CLIENT
 Greena King

PROJECT
 King Stores
 Whitechapel E1 7HP

DRAWING TITLE
 First Floor Plan
 as Proposed.
 LICENSING

SCALE: 1:100	SHEET: A3
DATE: Sept11	DRAWN: A.L.
DATE & NAME OF PROFESSIONAL	
DRAWING NUMBER	

023

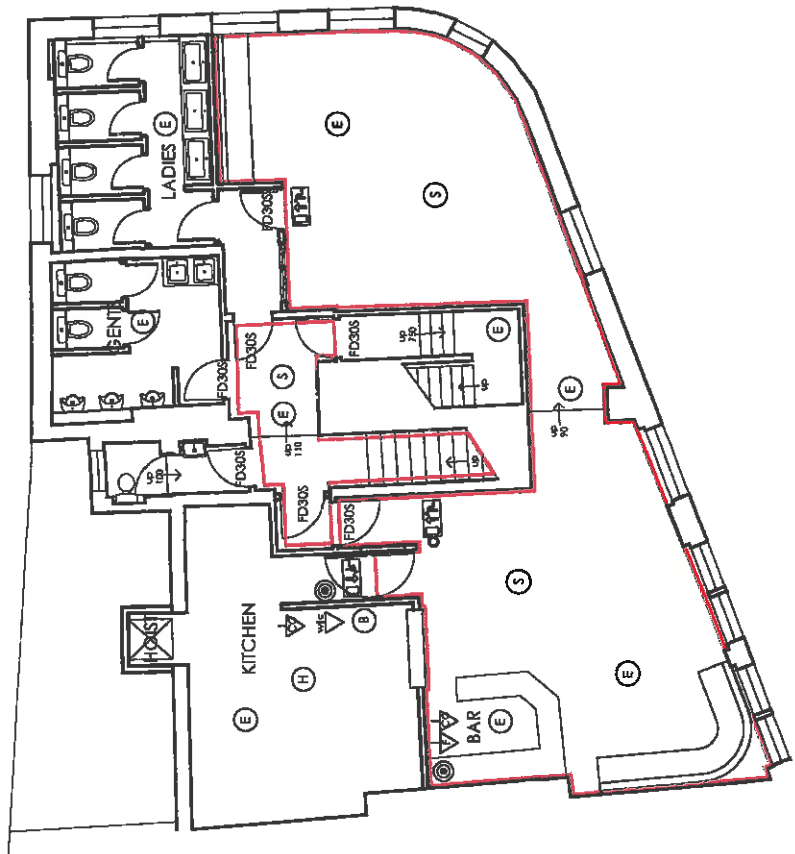

LEGEND

- FD30S HALF HOUR FIRE DOOR
- H HEAT DETECTOR
- S SMOKE DETECTOR
- E THREE HOUR NON-MAINTAINED EMERGENCY LIGHT FITTING.
- ☉ BREAK GLASS FIRE ALARM CALL POINT.
- ☑ CARBON DIOXIDE FIRE EXTINGUISHER
- ☒ AFFF FOAM EXTINGUISHER
- ☒ 1m² FIRE BLANKET
- ☒ WET CHEMICAL
- ☒ "FINAL FIRE EXIT"
- ☒ "EXIT"
- ☒ "EXIT LEFT"
- ☒ "EXIT RIGHT"
- ☒ "FIRE EXTINGUISHER"
- ☒ "FIRE EXTINGUISHER"

ILLUMINATED 3 HOUR MAINTAINED EMERGENCY EXIT SIGN LEGENDS TO BE TO BS 5499 PART 1 (THE GREEN MOVING PERSON) EUROPEAN DIRECTIVE.

LICENSED AREA EDGED IN RED